

| REVISIONS | BY | DATE |
|-----------------|----|----------|
| △ CITY COMMENTS | PM | 03-12-15 |
| △ CITY COMMENTS | PM | 06-01-15 |
| △ CITY COMMENTS | PM | 09-14-15 |

PERMIT SET 08-26-14

2931 LLC RESIDENCE
 2931 NE 36TH STREET,
 LIGHTHOUSE POINT, FL

RANDALL STOFFT
 ARCHITECTS
 distinctive. inspirational. architecture.

SEAL

FL-001105 FIRM-AA003379

FIRST FLOOR PLAN

A201

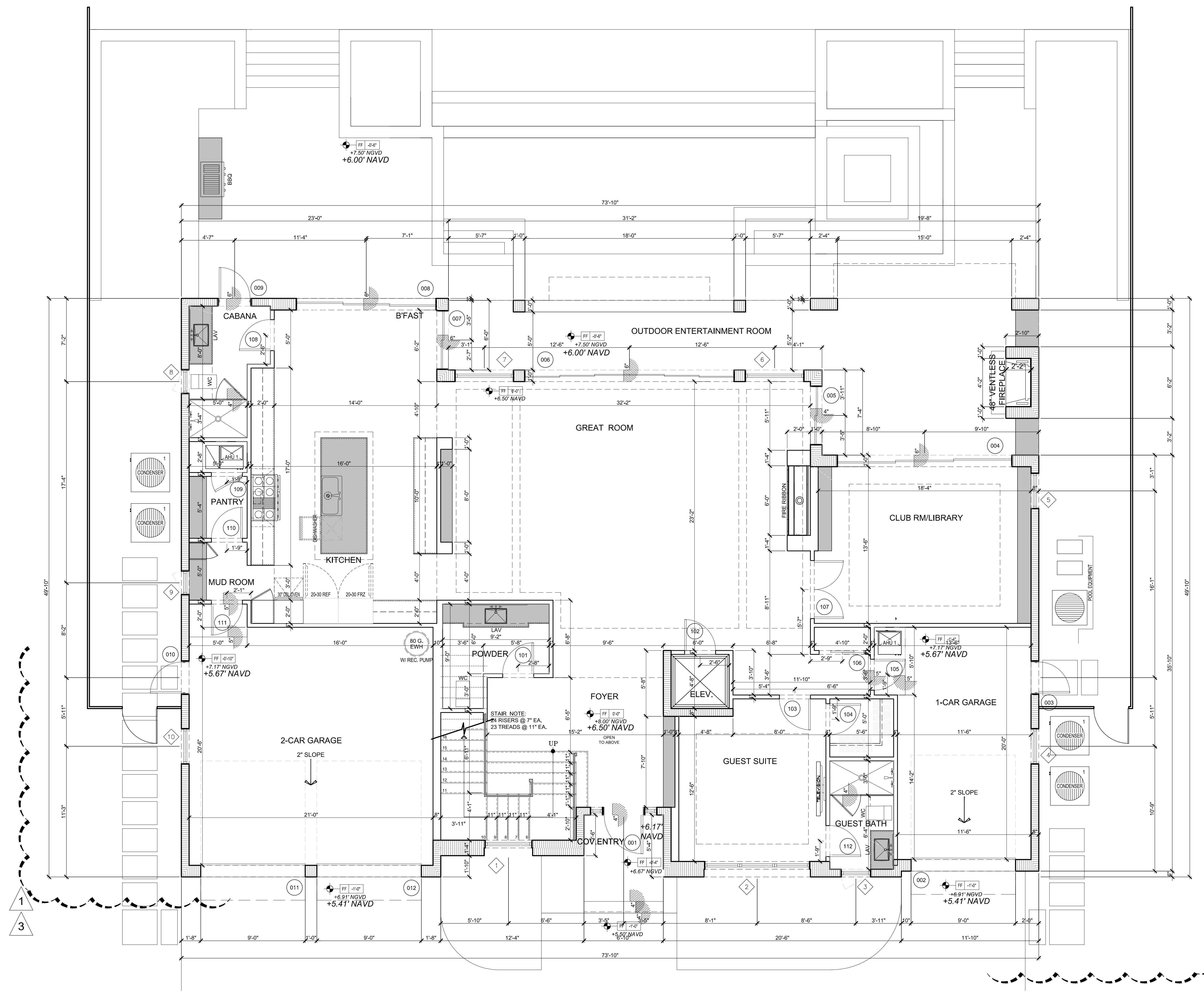

| A/C AREA TABULATION | |
|---------------------|----------------|
| A/C - 1ST FLOOR | 2419 SF |
| A/C - 2ND FLOOR | 2911 SF |
| TOTAL | 5330 SF |

| TOTAL AREA | |
|-----------------|----------------|
| A/C - 1ST FLOOR | 2419 SF |
| A/C - 2ND FLOOR | 2911 SF |
| 1-CAR GARAGE | 267 SF |
| 2-CAR GARAGE | 478 SF |
| COVERED ENTRY | 58 SF |
| MASTER BALCONY | 47 SF |
| OUTDOOR LIVING | 427 SF |
| TERRACE | 229 SF |
| TOTAL | 6836 SF |

1 FIRST FLOOR PLAN
 1/4"=1'-0"

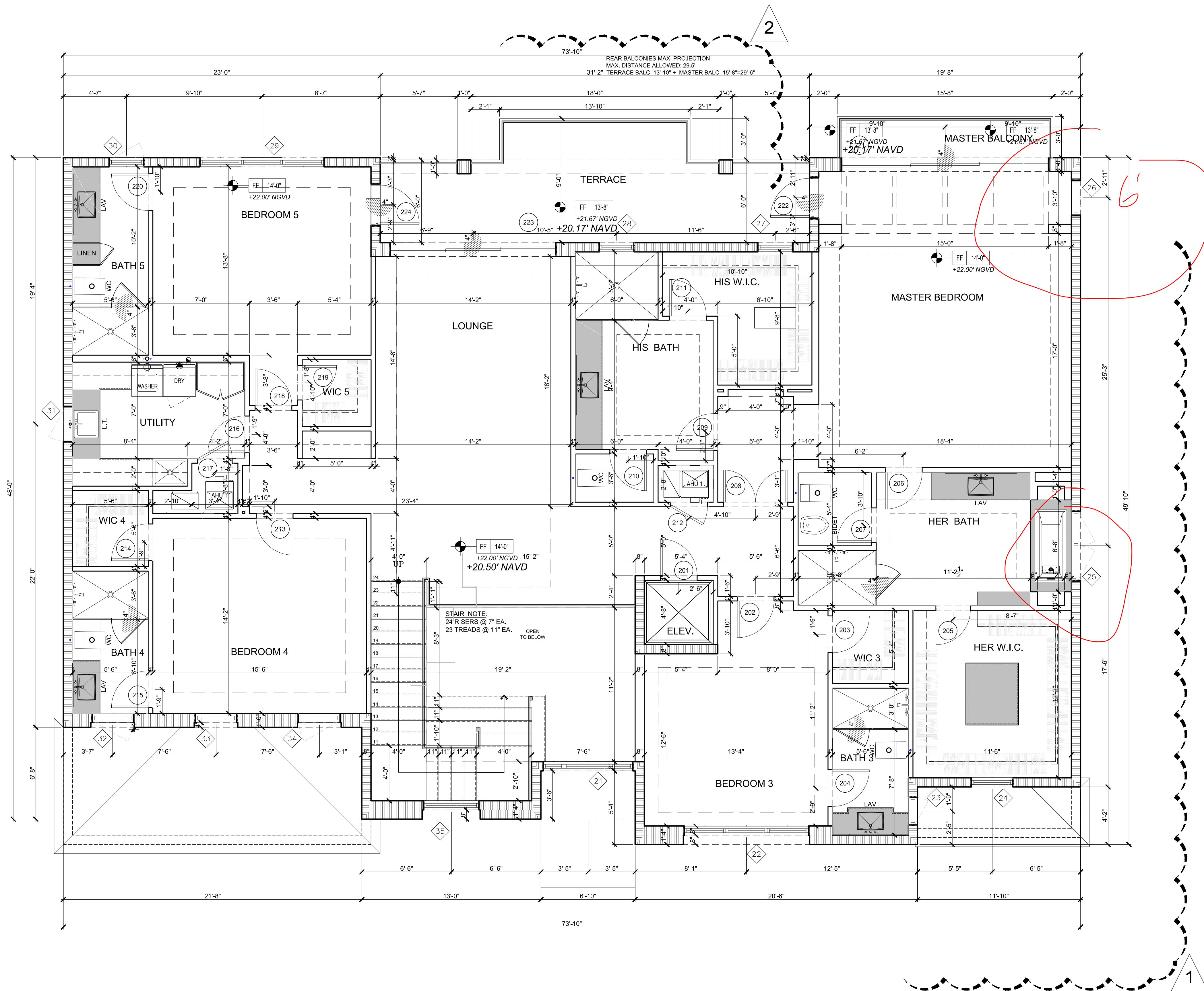

WATERPROOFING NOTE
 PROVIDE: VULKEN 550 SL (3 COATS) (OR EQUAL)
 TO ALL CONCRETE DECKS. APPLY PER
 MANUFACTURER'S SPECIFICATIONS.

1 SECOND FLOOR PLAN
 1/4" = 1'-0"

PERMIT SET 08-26-14

| REVISIONS | BY | DATE |
|---------------|----|----------|
| CITY COMMENTS | PM | 03-12-15 |
| CITY COMMENTS | PM | 06-01-15 |
| CITY COMMENTS | PM | 09-14-15 |
| CITY COMMENTS | PM | 10-15-15 |

2931 LLC RESIDENCE
 2931 NE 36TH STREET,
 LIGHTHOUSE POINT, FL

RANDALL STOFFT
 ARCHITECTS
 distinctive. inspirational. architecture.

SEAL
 FL-001105 FIRM-AA003379
 SECOND FLOOR PLAN

A202