

LAND DESCRIPTION:
 LOT 1, BLOCK 48 OF VENETIAN ISLAND 3RD SECTION,
 ACCORDING TO THE PLAT THEREOF, AS RECORDED IN
 PLAT BOOK 47, PAGE 13, PUBLIC RECORDS OF BROWARD
 COUNTY, FLORIDA.

SKETCH OF SURVEY

FLOOD ZONE INFORMATION	
COMMUNITY NUMBER	125125
PANEL NUMBER	0187 H
ZONE	X
BASE FLOOD ELEV	N/A
EFFECTIVE DATE	08/18/14

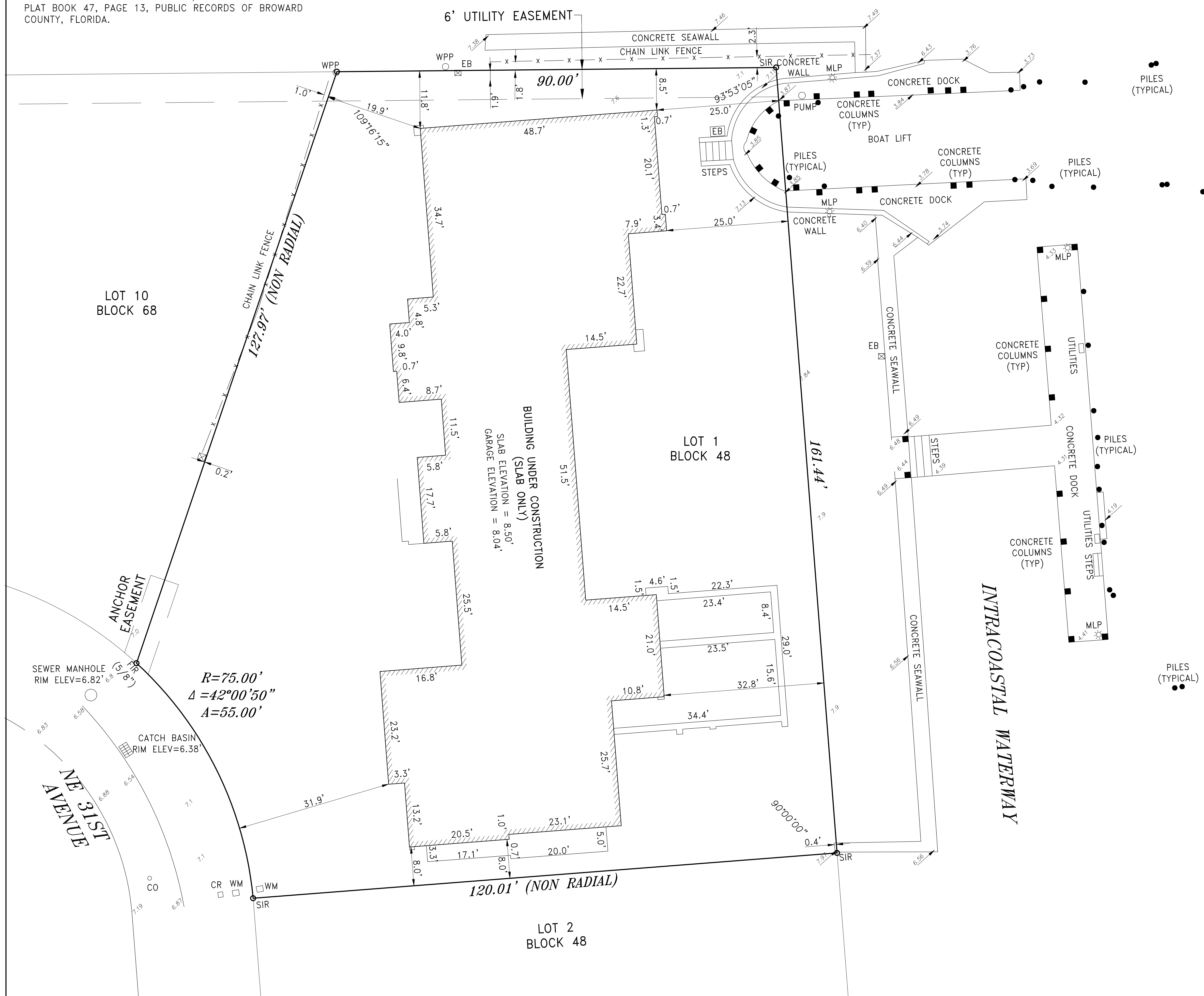
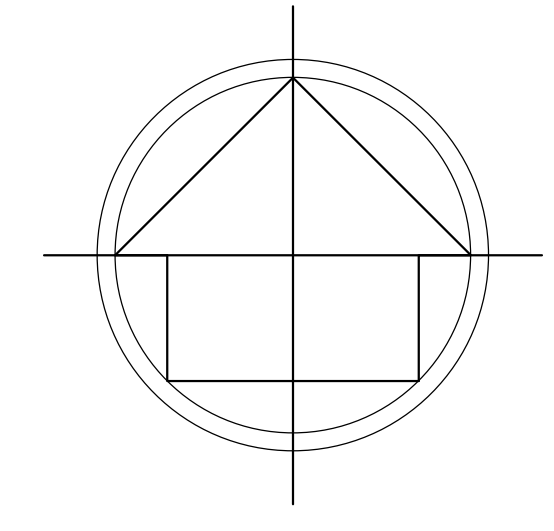

- LEGEND:
- CKD CHECKED BY
 - CONC CONCRETE
 - DWN DRAWN BY
 - FB/PG FIELD BOOK AND PAGE
 - SIR SET IRON ROD & CAP #6448
 - SNC SET NAIL AND CAP #6448
 - FIR FOUND IRON ROD
 - FIP FOUND IRON PIPE
 - FNC FOUND NAIL AND CAP
 - FND FOUND NAIL & DISC
 - P.B. PLAT BOOK
 - B.C.R. BROWARD COUNTY RECORDS
 - X- CHAIN LINK/ WOOD FENCE
 - ELEV ELEVATION
 - CBS CONCRETE BLOCK STRUCTURE
 - E- OVERHEAD UTILITY WIRES
 - A/C AIR CONDITIONER
 - WPP WOOD POWER POLE
 - CO CLEAN OUT
 - WV WATER VALVE
 - CR CABLE RISER
 - BFP BACK FLOW PREVENTER
 - WM WATER METER
 - 4.83 ELEVATIONS
 - EB ELECTRIC BOX
 - MLP METAL LIGHT POLE

- NOTES :
- NOT VALID WITHOUT THE SIGNATURE AND THE ORIGINAL RAISED SEAL OF A FLORIDA LICENSED SURVEYOR AND MAPPER.
 - LANDS SHOWN HEREON WERE NOT ABSTRACTED FOR RIGHTS-OF-WAY, EASEMENTS, OWNERSHIP, OR OTHER INSTRUMENTS OF RECORD.
 - THIS SURVEY WAS DONE SOLELY FOR BOUNDARY PURPOSES AND DOES NOT DEPICT THE JURISDICTION OF ANY MUNICIPAL, STATE, FEDERAL OR OTHER ENTITIES.
 - THE LAND DESCRIPTION SHOWN HEREON WAS PROVIDED BY THE CLIENT.
 - UNDERGROUND IMPROVEMENTS NOT SHOWN.
 - ELEVATIONS SHOWN HEREON ARE BASED ON THE NORTH AMERICAN VERTICAL DATUM OF 1988.
 - BENCHMARK REFERENCE: BROWARD COUNTY BENCHMARK # 2771 ELEVATION= 6.42' (NAVD88)

I HEREBY CERTIFY THAT THE "SKETCH OF SURVEY" OF THE HERON DESCRIBED PROPERTY IS TRUE AND CORRECT TO THE BEST OF MY KNOWLEDGE AND BELIEF AS SURVEYED IN THE FIELD UNDER MY DIRECTION IN DECEMBER, 2020. I FURTHER CERTIFY THAT THIS SURVEY MEETS THE STANDARDS OF PRACTICE FOR SURVEYING IN THE STATE OF FLORIDA ACCORDING TO CHAPTER 5J-17 OF THE FLORIDA ADMINISTRATIVE CODE. PURSUANT TO SECTION 472.027, FLORIDA STATUTES. THERE ARE NO ABOVE GROUND ENCROACHMENTS OTHER THAN THOSE SHOWN HEREON, SUBJECT TO THE QUALIFICATIONS NOTED HEREON.

FOR THE FIRM, BY: *Richard E. Cousins*

RICHARD E. COUSINS
 PROFESSIONAL SURVEYOR AND MAPPER
 FLORIDA REGISTRATION NO. 4188

SURVEY DATE : 12/29/20

COUSINS SURVEYORS & ASSOCIATES, INC.
 3921 SW 47TH AVENUE, SUITE 1011
 DAVIE, FLORIDA 33314
 CERTIFICATE OF AUTHORIZATION : LB # 6448
 PHONE (954) 689-7766 FAX (954) 689-7799

CLIENT :
 PATERSON DEVELOPMENT

4460 NE 31ST AVENUE
 LIGHTHOUSE POINT, FLORIDA 33064

REVISIONS	DATE	FB/PG	DWN	CKD
BOUNDARY & IMPROVEMENTS SURVEY	10/07/19	DATA/COLL	AM	REC
FORM BOARD SURVEY	11/30/20	SKETCH	JD	REC
FOUNDATION SURVEY	12/29/20	SKETCH	JD	REC

REVISIONS	DATE	FB/PG	DWN	CKD

PROJECT NUMBER: 9072-19

SCALE : 1" = 10'

SHEET 1 OF 1 SHEET