

FLOOR PLAN ABBREVIATIONS:

BIF.	BIFOLD DOOR
SGD.	SLIDING GLASS DOOR (TEMP.)
O.H.	OVER HEAD
BYP.	BY-PASS DOOR
FR. DR.	FRENCH DOOR
PKT.	POCKET DOOR
HC	HOLLOW CORE
SC	SOLID CORE
CASE.	CASEMENT WINDOW
S.H.	SINGLE HUNG WINDOW
AWN.	AWNING WINDOW
H.R.	HORIZONTAL ROLLER WINDOW
TEMP.	TEMPERED
MIRR.	MIRROR
WIC	WATER CLOSET
LAV.	LAVATORY
SHWR.	SHOWER
EWI	ELECTRIC WATER HEATER
GWH	GAS WATER HEATER
T.G.S.E.	CATEGORY I TEMPERED GLASS SHOWER ENCLOSURE
C.V.	CENTRAL VACUUM
2880	SIZE NOMENCLATURE: 2'-8" WIDE X 8'-0" HI

WALL LEGEND:

SYMBOL:	DESCRIPTION:
[Symbol]	EXTERIOR C.M.U. WALL
[Symbol]	LOAD-BEARING FRAME PARTITION
[Symbol]	PARTITION W/BATT INSULATION
[Symbol]	PARTITION W/SOUND INSULATION
[Symbol]	PARTITION

AREA CALCULATIONS

LIVING AREA (A/C AREA):	
FIRST FLOOR LIVING AREA	2425 SQ.FT.
SECOND FLOOR LIVING AREA	2611 SQ.FT.
TOTAL LIVING SPACE:	5036 SQ.FT.
FIRST FLOOR NON-LIVING AREA:	
COVERED ENTRY	88 SQ.FT.
REAR COVERED PATIO	267 SQ.FT.
GARAGE 1	266 SQ.FT.
GARAGE 2	468 SQ.FT.
SECOND FLOOR NON-LIVING AREA:	
FRONT COVERED BALCONY	88 SQ.FT.
REAR COVERED PATIO	267 SQ.FT.
TOTAL NON-LIVING AREA:	1444 SQ.FT.
TOTAL AREA UNDER ROOF:	6480 SQ.FT.

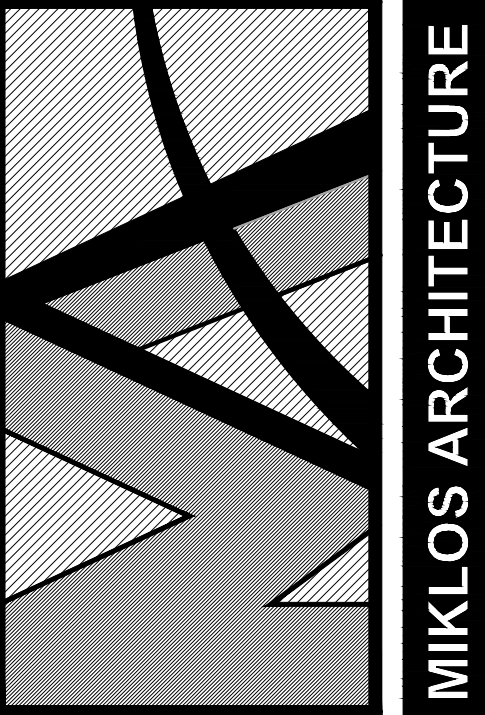

MIKLOS ARCHITECTURE

COPYRIGHT 2019 BY
MIKLOS ARCHITECTURE
ALL RIGHTS RESERVED

NO PART OF THIS PLAN OR DESIGN MAY BE REPRODUCED OR TRANSMITTED IN ANY FORM OR BY ANY MEANS, ELECTRONIC OR MECHANICAL, INCLUDING PHOTO COPYING, RECORDING OR ANY INFORMATION RETRIEVAL SYSTEM, WITHOUT THE WRITTEN APPROVAL OF MIKLOS AND ASSOCIATES P.A. NO DERIVATIVE WORKS OF THIS PLAN MAY BE MADE WITHOUT PRIOR WRITTEN PERMISSION. THE CONTRACTOR SHALL VERIFY AND BE RESPONSIBLE FOR ALL DIMENSIONS AND CONDITIONS SPECIFIED ON THESE DRAWINGS. MIKLOS AND ASSOCIATES P.A. MUST BE NOTIFIED OF ANY DISCREPANCIES FOUND AND ASSUMES NO LIABILITY FOR THE UNAUTHORIZED USE OF THESE PLANS, DRAWINGS AND SPECIFICATIONS.

PROPOSED NEW:
BUERMAN RESIDENCE-LHP
3187 NE 31ST AVENUE, LIGHTHOUSE POINT, FLORIDA

MIKLOS ARCHITECTURE ARCHITECTS/PLANNERS
2263 N.W. BOCA RATON BLVD., SUITE 112, BOCA RATON, FL 33431
PH. (561) 392-6762 E-MAIL: MAIL@MIKLOSARCHITECTURE.COM
WWW.MIKLOSARCHITECTURE.COM

SHEET CONTENTS

JOB	10420
DATE	MARCH 2020
DRAWN	MN/AH
CHKD	Q MIKLOS

REVISIONS

NO.	DESCRIPTION

SHEET
A-1
OF
-

SEAL

QUINN I. MIKLOS AR 91602
CORP. CERT. NO. A0002282

FIRST FLOOR PLAN SCALE 1/4"=1'-0"

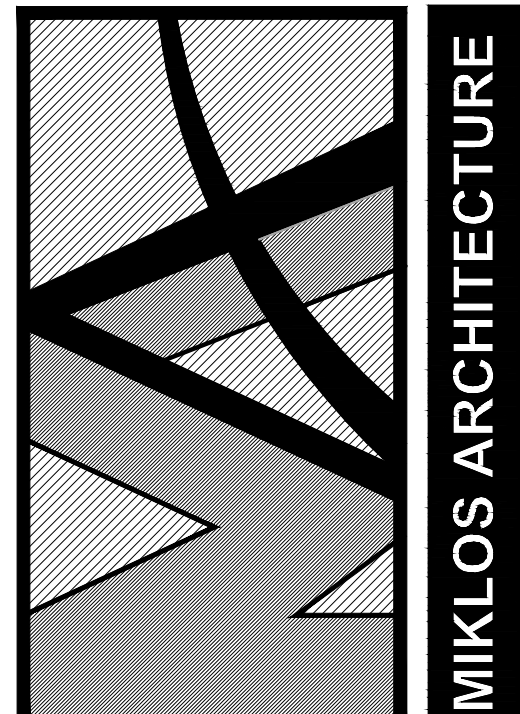
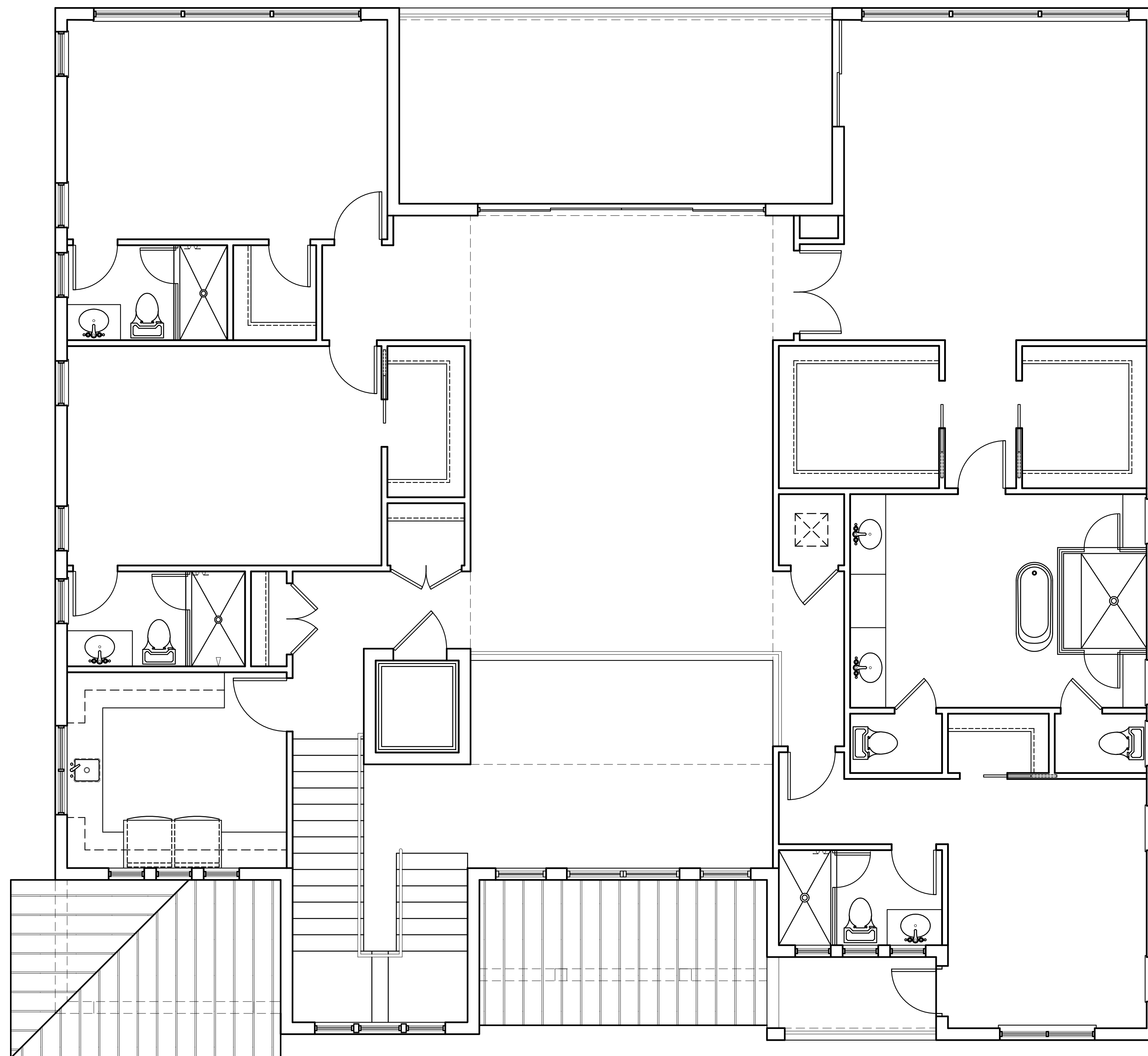

MIKLOS ARCHITECTURE

**COPYRIGHT 2019 BY
MIKLOS ARCHITECTURE
ALL RIGHTS RESERVED**

NO PART OF THIS PLAN OR DESIGN MAY BE REPRODUCED OR TRANSMITTED IN ANY FORM OR BY ANY MEANS, ELECTRONIC OR MECHANICAL (INCLUDING PHOTO COPYING, RECORDING OR ANY INFORMATION RETRIEVAL SYSTEM), WITHOUT THE WRITTEN APPROVAL OF MIKLOS AND ASSOCIATES P.A. NO DERIVATIVE WORKS OF THIS PLAN MAY BE MADE WITHOUT PRIOR WRITTEN PERMISSION. THE CONTRACTOR SHALL VERIFY AND BE RESPONSIBLE FOR ALL DIMENSIONS AND CONDITIONS DEPICTED ON THESE DRAWINGS. WRITTEN DIMENSIONS ON THESE DRAWINGS SHALL HAVE PRECEDENCE OVER SCALED DIMENSIONS. MIKLOS AND ASSOCIATES P.A. MUST BE NOTIFIED OF ANY DISCREPANCIES FOUND AND ASSUMES LIABILITY FOR THE UNAUTHORIZED USE OF THESE PLANS, DRAWINGS AND SPECIFICATIONS.

**PROPOSED NEW:
BUJERMAN RESIDENCE-LHP
3167 NE 31ST AVENUE, LIGHTHOUSE POINT, FLORIDA**

**MIKLOS ARCHITECTURE
ARCHITECTS/PLANNERS**
2263 NW BOCA RATON BLVD, SUITE 112, BOCA RATON, FL 33433
PH: (561) 392-6762 E-MAIL: MAIL@MIKLOSARCHITECTURE.COM
WWW.MIKLOSARCHITECTURE.COM

JOB	10420
DATE	MARCH 2020
DRAWN	MN/AH
CHKD	Q MIKLOS

REVISIONS

--	--

SHEET

A-2

OF

12

SEAL

**QUINN I. MIKLOS AR 01602
CORP. CERT. NO. AA0002282**

SECOND FLOOR PLAN

SCALE 1/4"=1'-0"

