

SEVGLI LLC CUSTOM RESIDENCE
 2521 NE 48TH COURT
 LIGHTHOUSE POINT, FLORIDA 33064

PROJECT NO: 20180101
 PROJECT MGR: DHL
 DRAWN BY: R/JDL



DONALD HEADDON LANG, AIA
 ARCHITECT

SUBMITTAL DATES:
 PERMIT 12-23-2020

REVISION DATES:
 REV. 1 01-08-2021
 REV. 2 04-08-2021
 REV. 3 05-18-2021
 CONST. SET 06-15-2021
 REV. 4 08-12-2021
 REV. 5 12-16-2021
 REV. 6 02-22-2022

SHEET:

BR-01

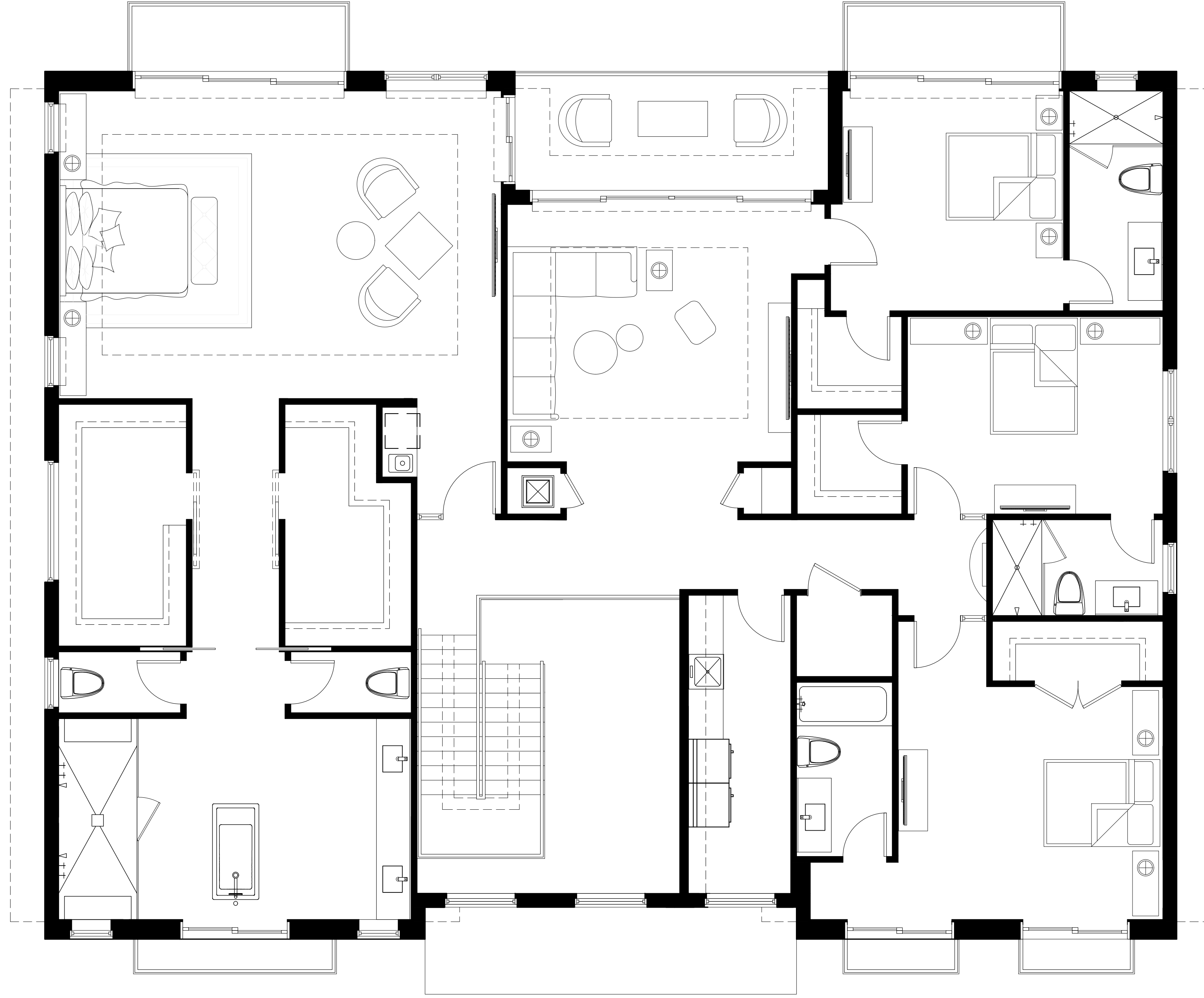

SEVGLI LLC CUSTOM RESIDENCE
 2521 NE 48TH COURT
 LIGHTHOUSE POINT, FLORIDA 33064

PROJECT NO: 2018001
 PROJECT MGR: DHL
 DRAWN BY: R/JDL



DONALD HEADDON LANG, AIA
 ARCHITECT

SUBMITTAL DATES:
 PERMIT 12-23-2020

REVISION DATES:
 REV. 1 01-08-2021
 REV. 2 04-08-2021
 REV. 3 05-18-2021
 CONST. SET 06-15-2021
 REV. 4 08-12-2021
 REV. 5 12-16-2021
 REV. 6 02-22-2022

SHEET:

BR-02