

N.E. 29TH AVENUE
(50' RIGHT OF WAY)

PROPOSED SITE PLAN
1/8" = 1'-0"

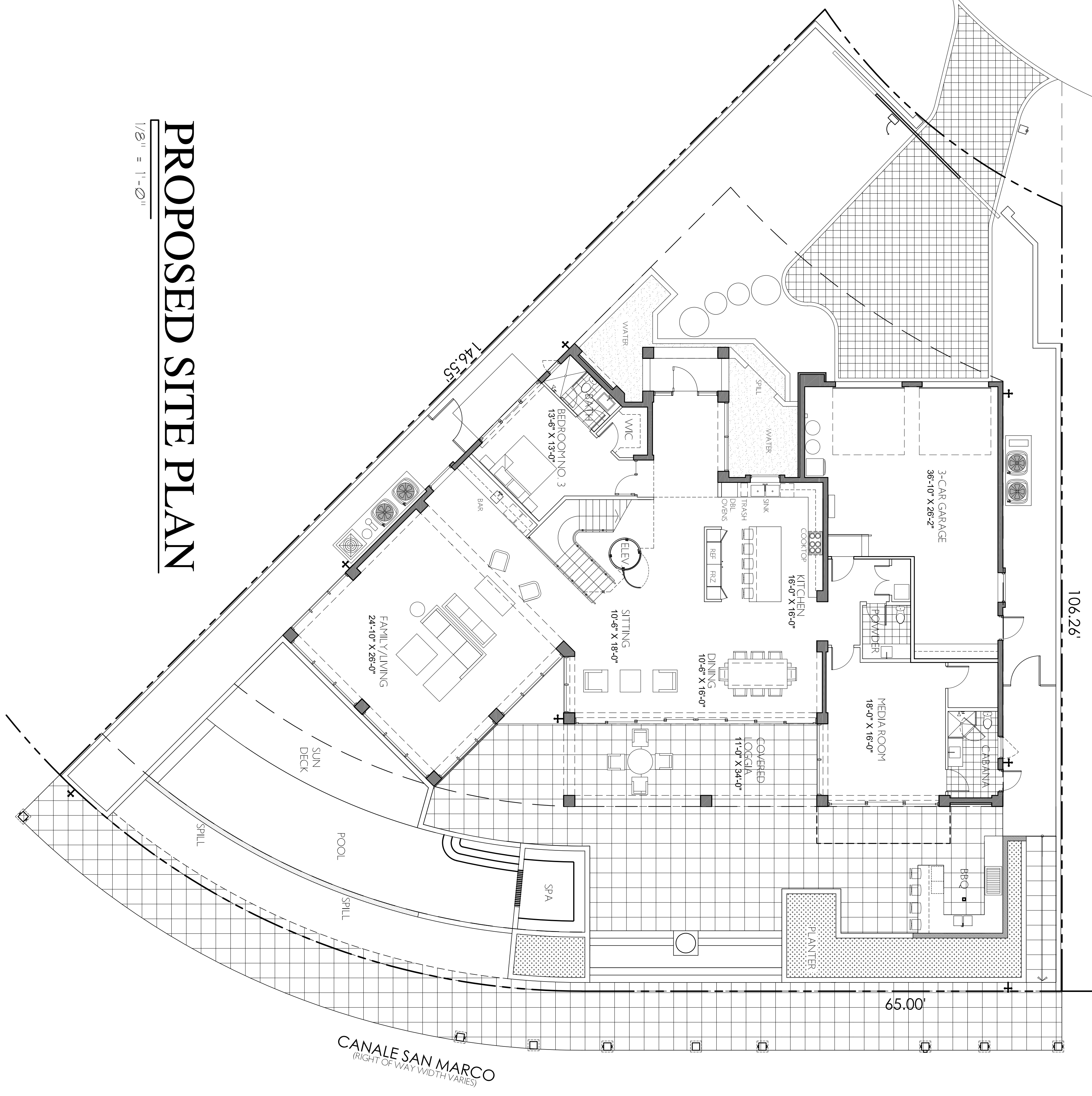

FIRST FLOOR A/C AREA	3,262 S.F.
SECOND FLOOR A/C AREA	3,028 S.F.
COVERED LOGGIA AREA	384 S.F.
COVERED ENTRY	69 S.F.
BALCONY 1	384 S.F.
BALCONY 2	90 S.F.
GARAGE AREA	780 S.F.
TOTAL AREA UNDER ROOF	7,997 S.F.

CANALE SAN MARCO
(RIGHT OF WAY WIDTH VARIES)

		DATE: 06-11-2014 PERMIT NO. REVISIONS:	ARE0013954	<p>SHIMM RESIDENCE NEW SINGLE-FAMILY RESIDENCES</p> <p>4400 NE 29TH STREET LIGHTHOUSE POINT, FLORIDA</p>	<p>ARCHITECTURE 85 SE 4TH AVENUE DELRAY BCH, FL 33483 PHONE 561.272.7301 FAX 561.272.3722 BREWERARCHITECTURE.COM</p>

N.E. 29TH AVENUE
(50' RIGHT OF WAY)

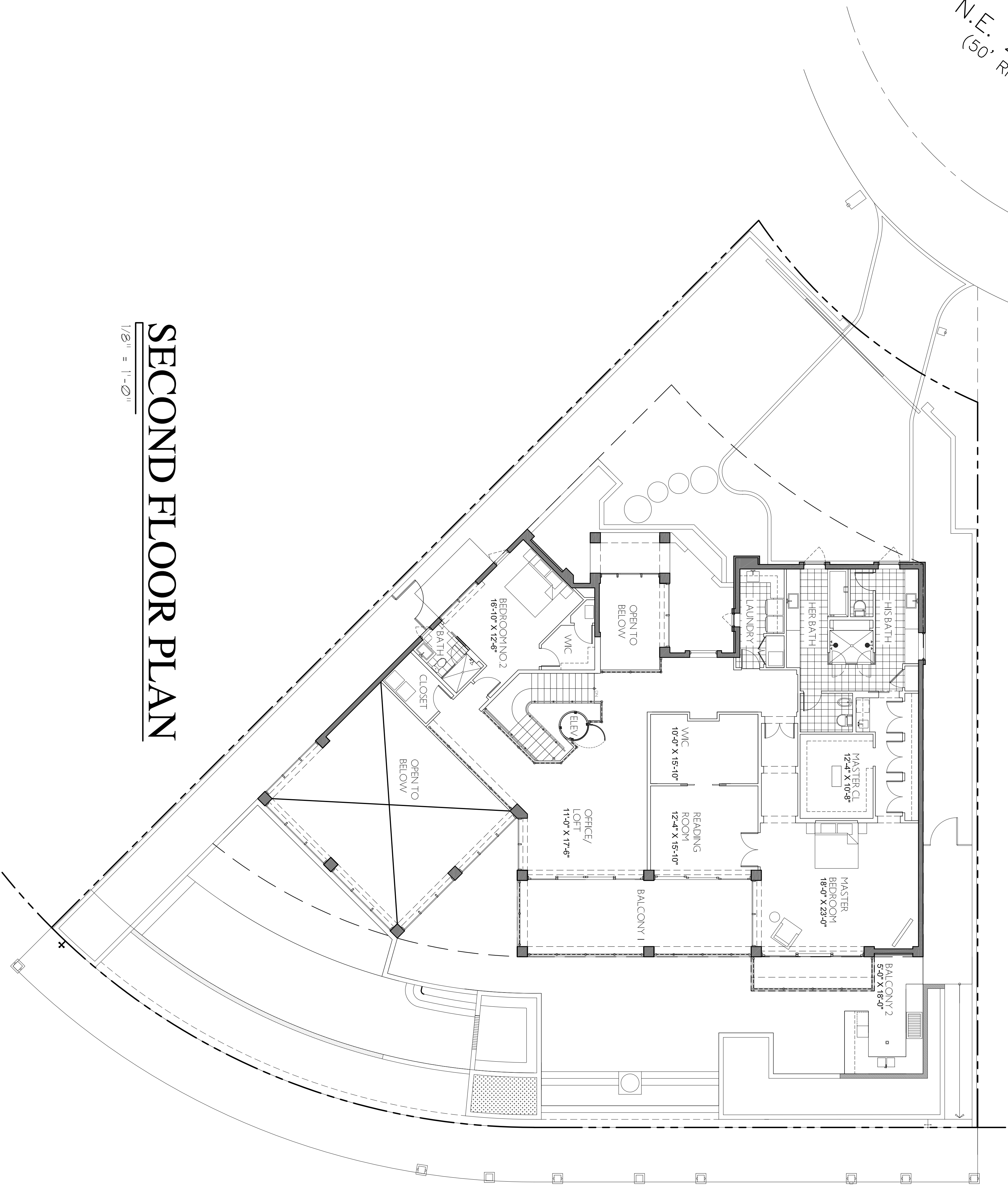

SECOND FLOOR PLAN
1/8" = 1'-0"

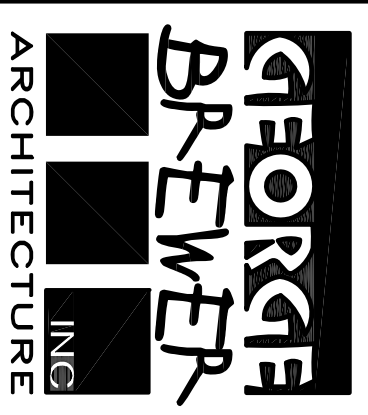

85 SE 4TH AVENUE
DELRAY BCH, FL 33483
PHONE 561.272.7301
FAX 561.272.3722
BREWERARCHITECTURE.COM

SHIMM RESIDENCE
NEW SINGLE-FAMILY RESIDENCES

4400 NE 29TH STREET
LIGHTHOUSE POINT, FLORIDA

ARE0013954

DATE: 06-11-2014
PERMIT NO.
REVISIONS:

